J. McNAGHTEN
104 Ashburton Avenue
Croydon, Surrey
U.K.

No. 257, DALLAS' ARTISTIC BANJOIST.

THE WALTZ FROM FAUST

Arranged as a SOLO
WITH PART FOR 2ND BANJO
AND
Pianoforte Accompaniment
BY

PARKE HUNTER.

Also Arrangements of the following

RUBINSTEIN'S MELODIE	AMERICANA *AMERICAN MELODIES*
MENDELSSOHN'S SPRING SONG	CALEDONIA *SCOTCH SELECTION*
EMERALD ISLE *IRISH SELECTION*	ERIN *IRISH MELODIES*
EDINBORO' *SCOTCH MELODIES*	

Copyright.
(1903)

PRICE 4/-

London
J. E. DALLAS
415, STRAND, W.C.

ADVISED PRICE
2/- NET
J. E. D. & S.

NOTE
CHANGE OF ADDRES
202, HIGH HOLBORN,
(Opposite British Museum Tube Station
JOHN E. DALLAS & SON

DALLAS' ARTISTIC BANJOIST № 257.

THE WALTZ FROM FAUST.

ARRANGED AS A BANJO SOLO

1st BANJO.

by PARKE HUNTER.

(1903)

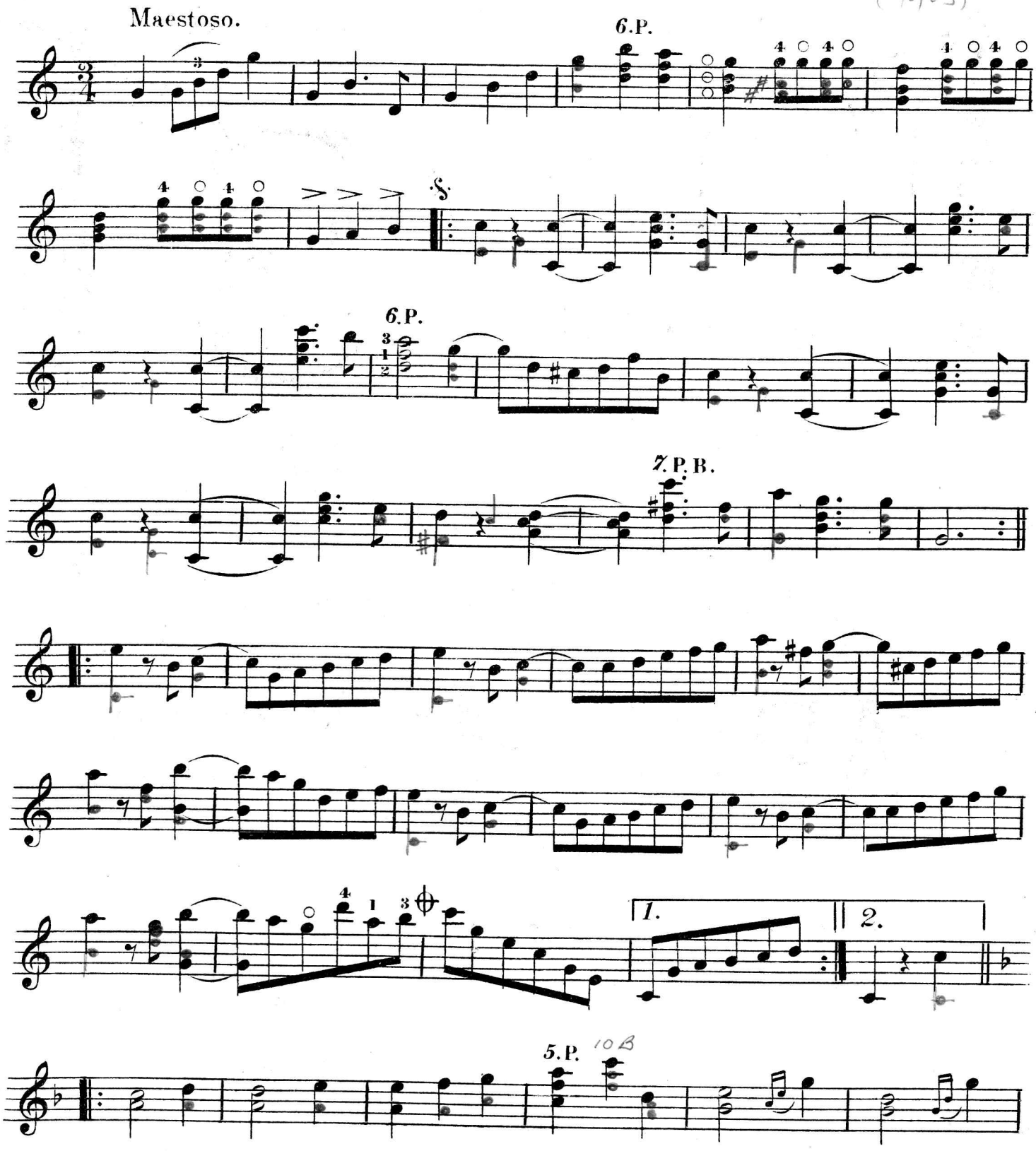

DALLAS' ITALIAN SCHOOL for VIOLIN 2/6 net

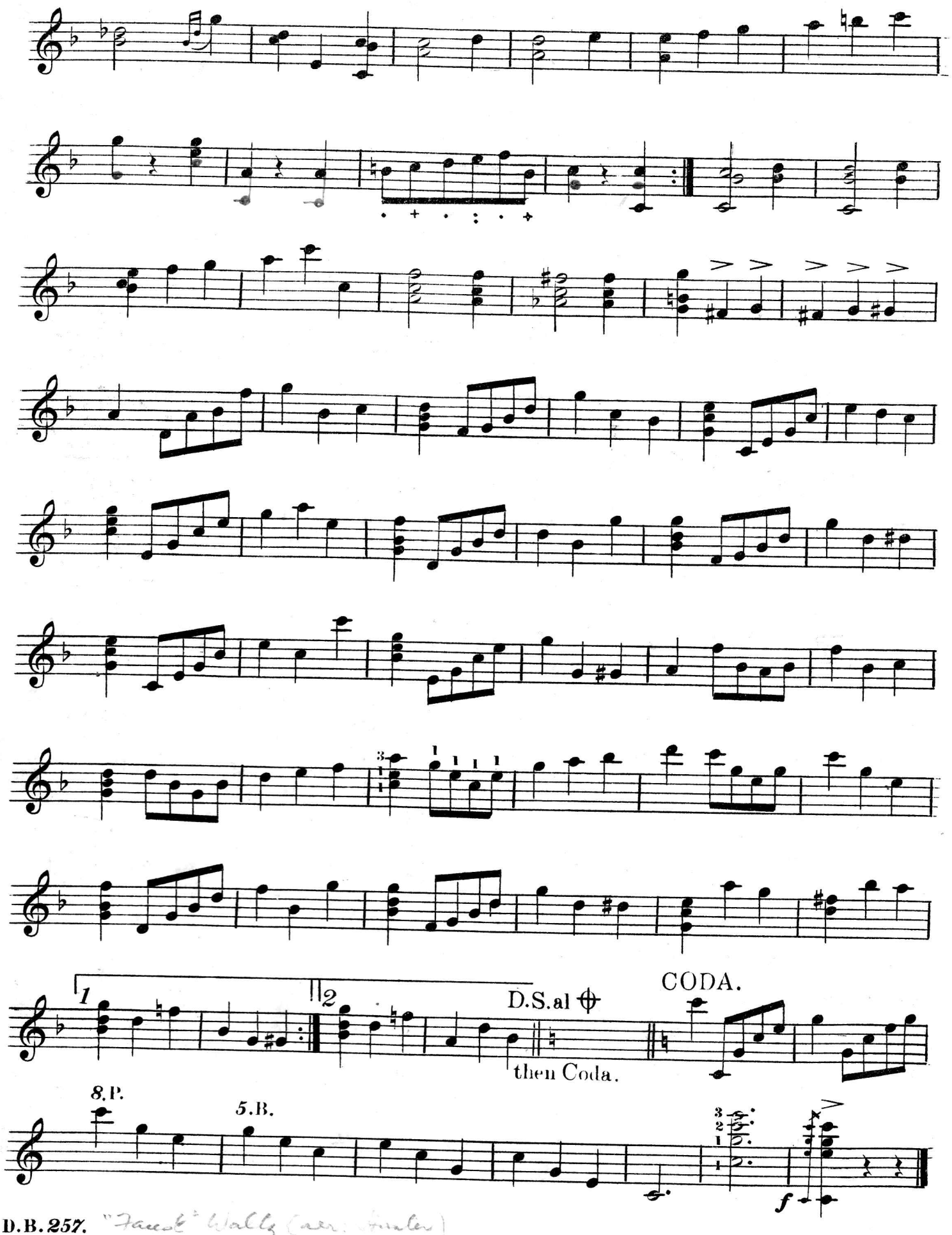

 "Faust" Walzer (arr. Fowler)
(1903)

DALLAS' ARTISTIC BANJOIST № 257.

THE WALTZ FROM FAUST.

2nd BANJO.

PARKE HUNTER.

(1903)

Maestoso.

f

1 2

D.S. al ⊕

then Coda

CODA.

f

DALLAS' ARTISTIC BANJOIST № 257.

THE WALTZ FROM FAUST.

ARRANGED AS A BANJO SOLO

by PARKE HUNTER.

(1903)

Maestoso.

Banjo.

PIANO.

f

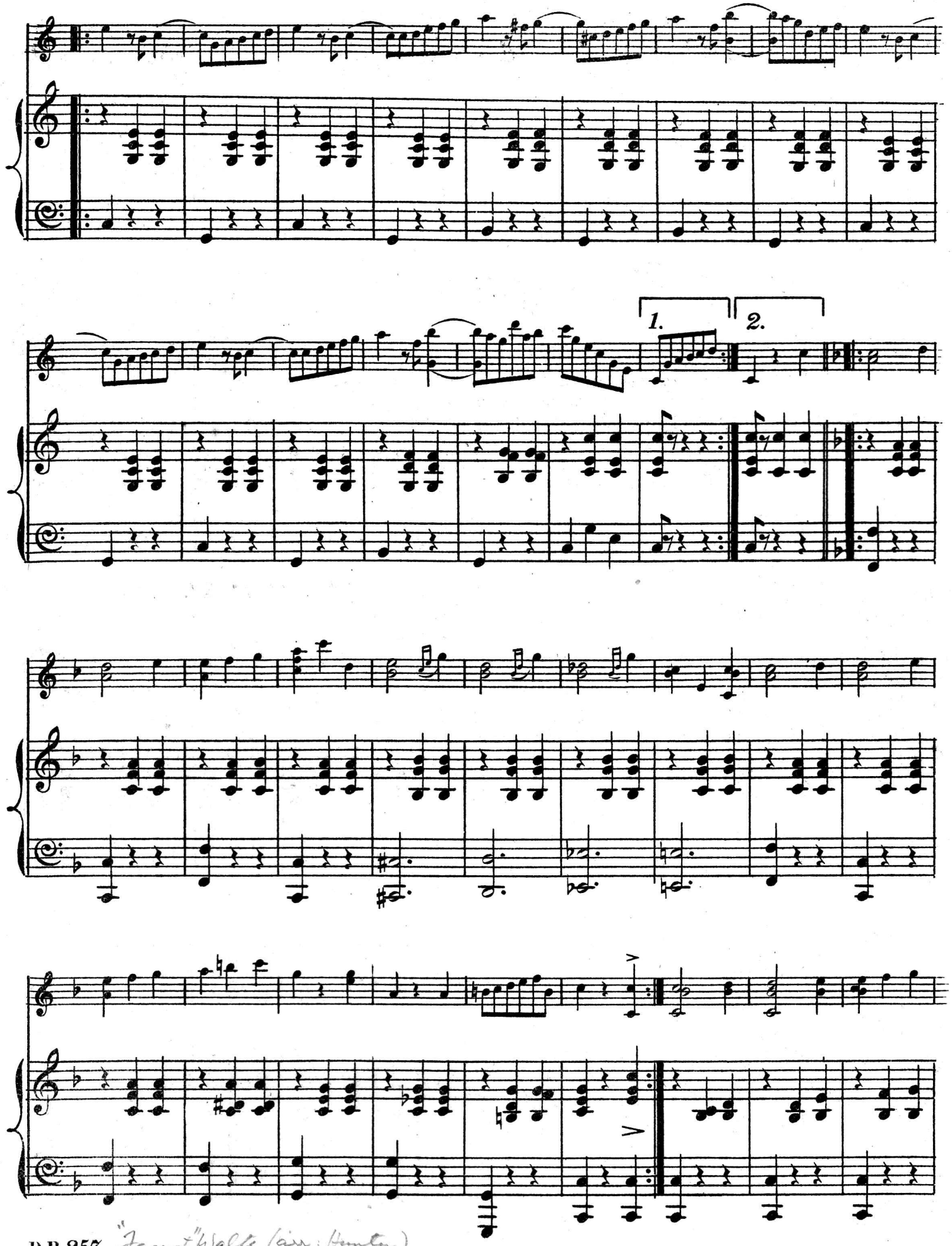

D.B.257. "Faust" Waltz (air: Hunter)
(1903)

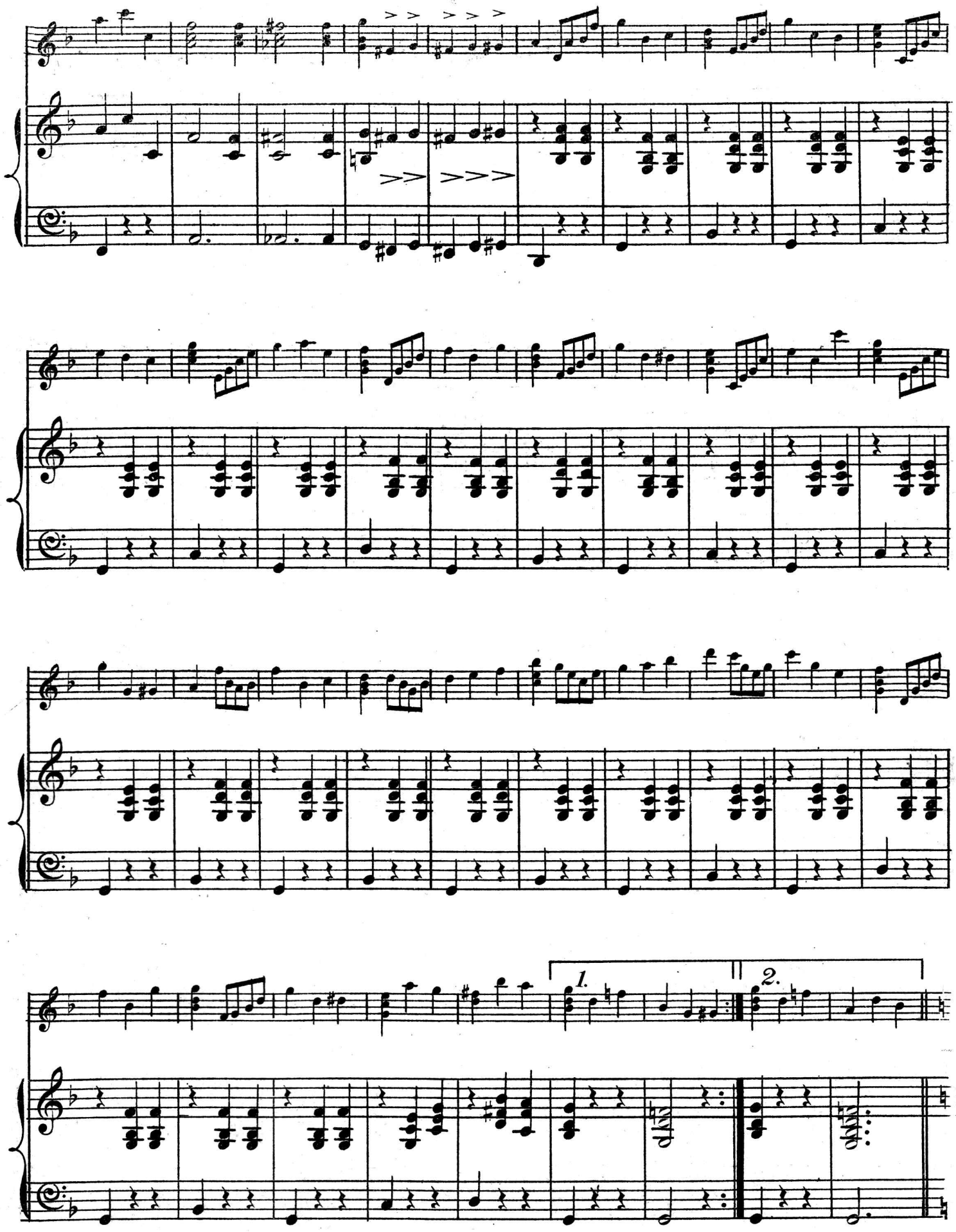

D.B. 257. "Faust" Waltz (arr: Hunter)
(1903)

CODA

f

D.B.257. "Faust" Waltz (arr. Hunter)
(1903)

DALLAS' ARTISTIC BANJOIST.

Full music size. Solo & 2nd Banjo with Piano accpt.. Price 1/4 net. Extra parts 6d. each. Pf 1/-

ABBREVIATIONS.

A = EASY.
B = MODERATE.
C = DIFFICULT.
BO = BANJO.
SO = SOLO.
BE = BANJEAURINE.
MA = MANDOLA.
M = MANDOLIN.
C = CELLO.
G = GUITAR.
PF = PIANO.
PL = PLECTRUM.
S~ = SOSTENUTO OR FINGER TREMOLO.
BB = BASS BANJO.
BV = BASS VIOL.
D = DRUMS.

B 220 — FLIRTILLA. Valse. (1st & 2nd M) — W. Felse

B 221 — OLD PETE'S FAREWELL Descriptive Solo. (1st & 2nd M) — Parke Hunter

B 222 — OLD GUARD. Patrol. (1st & 2nd M) — Parke Hunter

A 223 — OCEANIC. March. (1st & 2nd M) — Parke Hunter

B 224 — MENDELSSOHN'S SPRING SONG PL BO. — Parke Hunter

B 225 — SLIP SHOD. Eccentric Dance. (1st & 2nd M) — Parke Hunter

B 226 — THE COLORED GUARDS. March. (1st & 2nd M) — W. Rhetlaw

B 227 — RUBINSTEIN'S MELODY — Parke Hunter

B 228 — MARCHE CHROMATIQUE (1st & 2nd M) — Parke Hunter

B 229 — POM POM Polka (1st & 2nd M) — Parke Hunter

A 230 — THE BOSTON BOYS Patrol (1st 2nd M) — Parke Hunter

B 231 — CLEMENTINE. Waltz. (1st & 2nd M) — Parke Hunter

A 232 — SNAP DRAGON. Galop. (1st & 2nd M) — Parke Hunter

A 233 — BETRICE. Graceful Dance. (1st & 2nd M) — Parke Hunter